UCCS Student Affairs

UNIVERSITY OF COLORADO
COLORADO SPRINGS

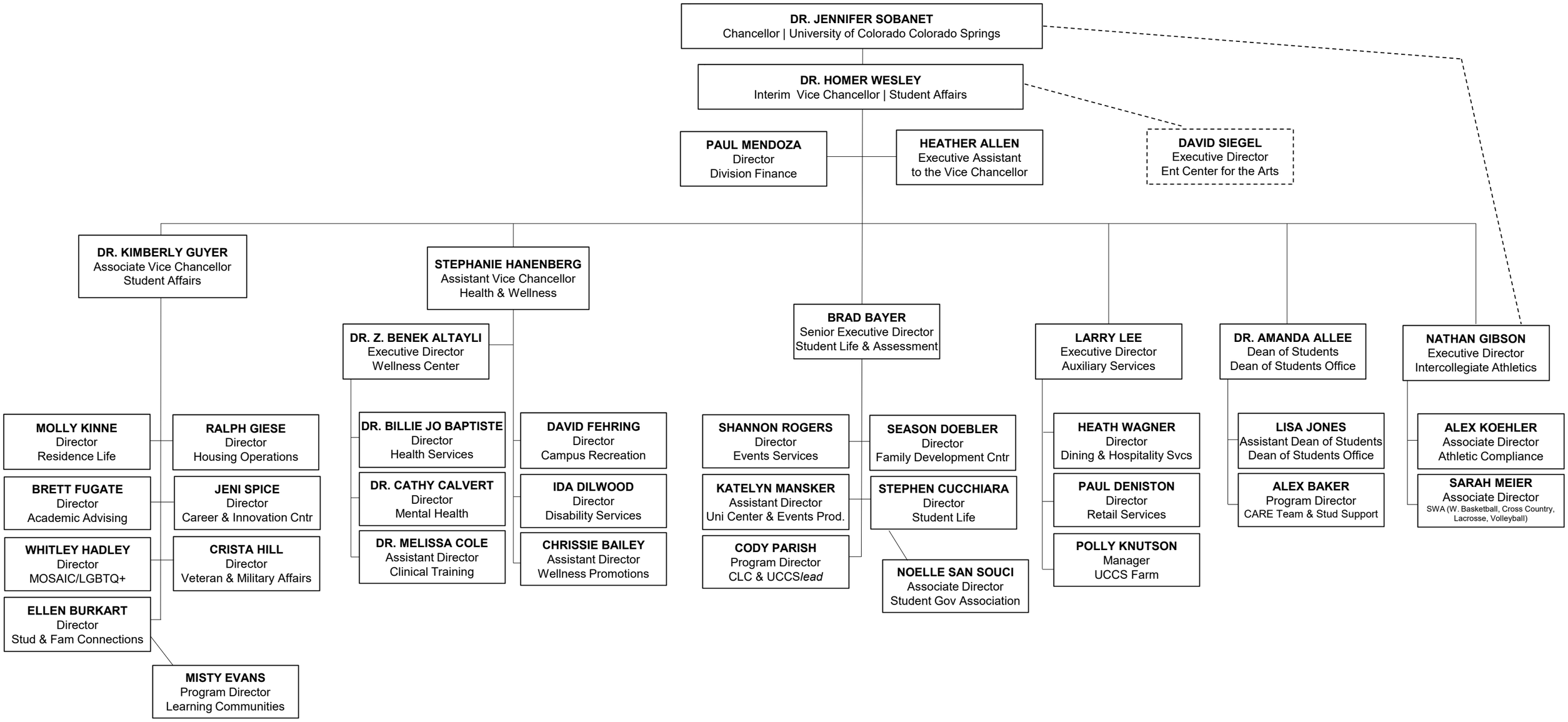

as of 4.1.2024